# Composants de puissance utilisables pour le pilotage des moteurs électriques




No filter

**HLD**
Filtres EMI/RFI

**LR3**
Réactance de ligne

**HF1P**
Filtre anti harmonique

No filter

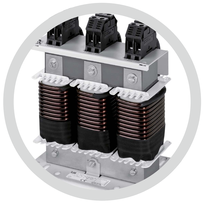

**MR3**
Inductance moteur

**SFB**
Filtre sinusoïdal triphasé

**SFA**
Filtre sinusoïdal tout pôles

Forme du signal du courant en amont

Décomposition en harmoniques du courant

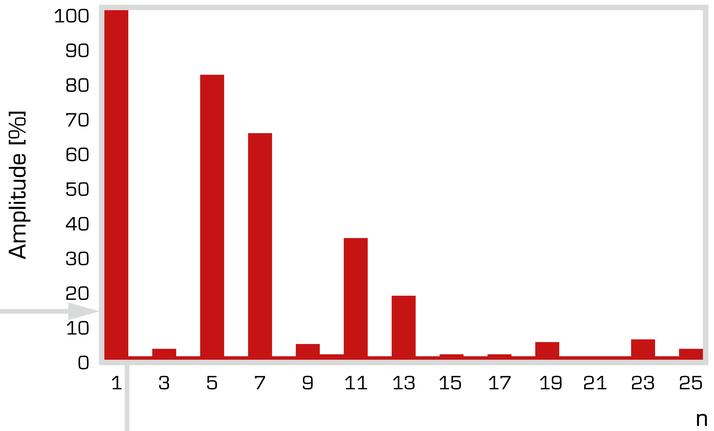


Emissions à hautes fréquences conduites (IEC 61800-3, C1)

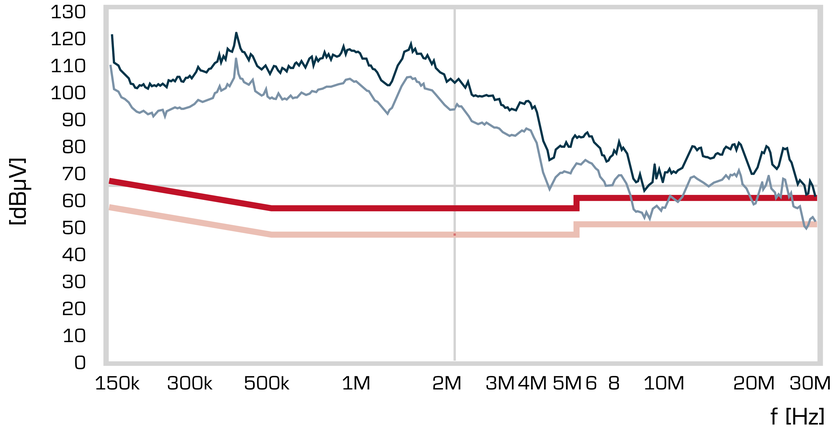


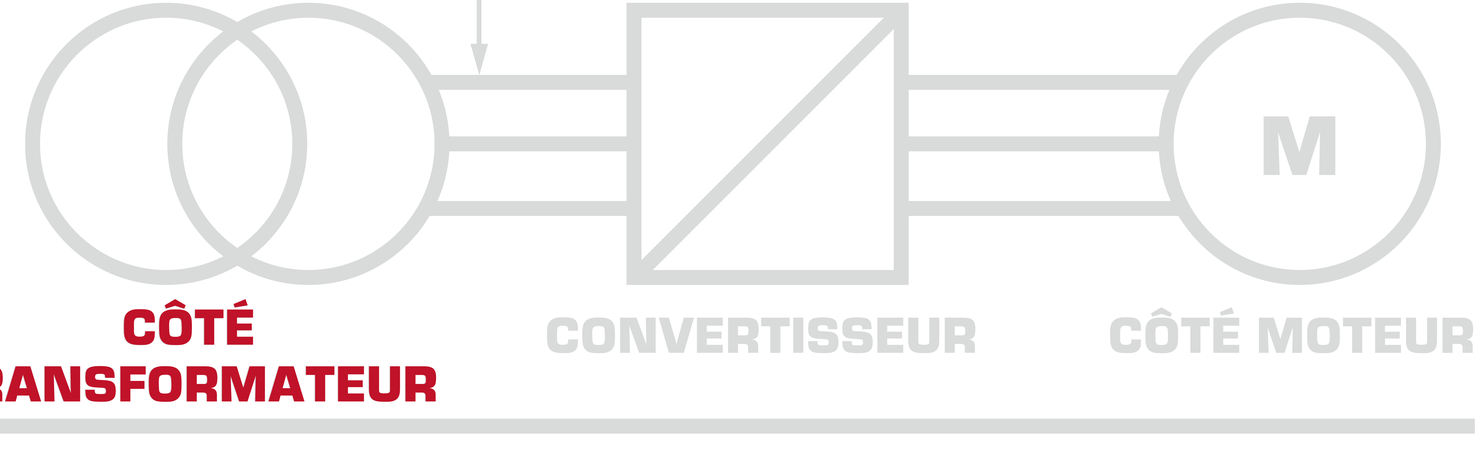


- Limit QP
- Limit AVG
- Result QP
- Result AVG

**No filter**

**HLD**
Filtres EMI/RFI

**LR3**
Réactance de ligne

**HF1P**
Filtre anti harmonique

**No filter**

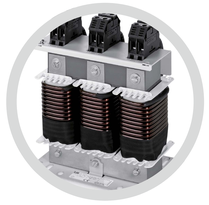

**MR3**
Inductance moteur

**SFB**
Filtre sinusoïdal triphasé

**SFA**
Filtre sinusoïdal tout pôles

BLOCK

Emissions à hautes fréquences conduites (IEC 61800-3, C1)

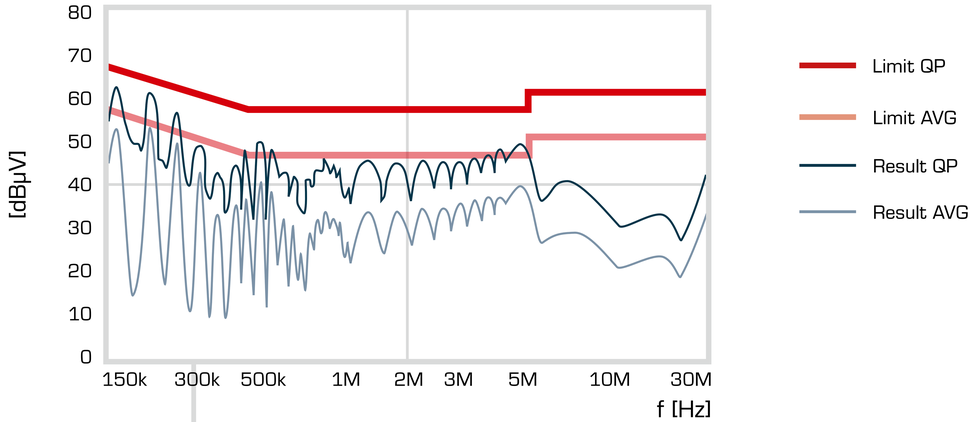





**CÔTÉ TRANSFORMATEUR**

**CONVERTISSEUR**

**CÔTÉ MOTEUR**

**PE**

**No filter**

**HLD**
Filtres EMI/RFI

**LR3**
Réactance de ligne

**HF1P**
Filtre anti harmonique

**No filter**

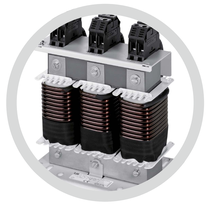

**MR3**
Inductance moteur

**SFB**
Filtre sinusoïdal triphasé

**SFA**
Filtre sinusoïdal tout pôles

BLOCK

Forme du signal du courant en amont

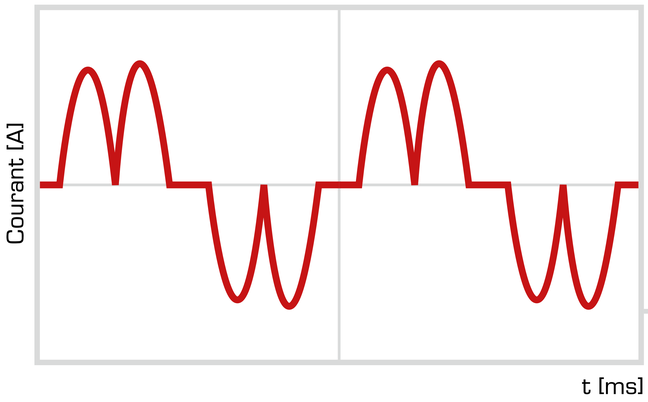


Décomposition en harmoniques du courant

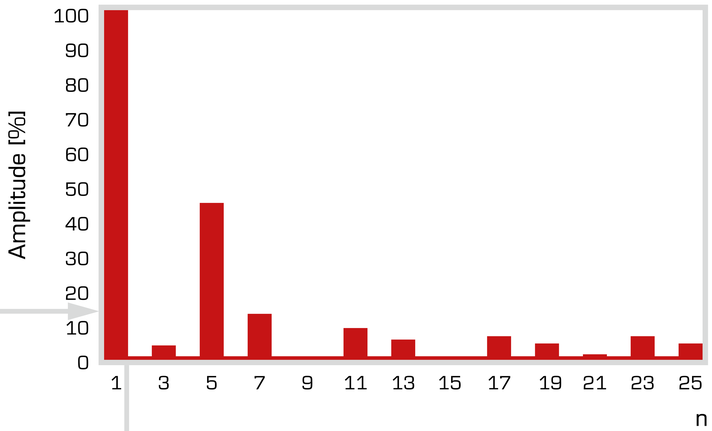





**CÔTÉ TRANSFORMATEUR**

**CONVERTISSEUR**

**CÔTÉ MOTEUR**

**PE**

**No filter**

**HLD**
Filtres EMI/RFI

**LR3**
Réactance de ligne

**HF1P**
Filtre anti harmonique

**No filter**

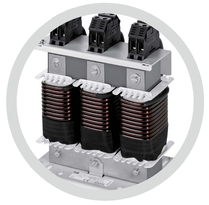

**MR3**
Inductance moteur

**SFB**
Filtre sinusoïdal triphasé

**SFA**
Filtre sinusoïdal tout pôles

BLOCK

Forme du signal du courant en amont

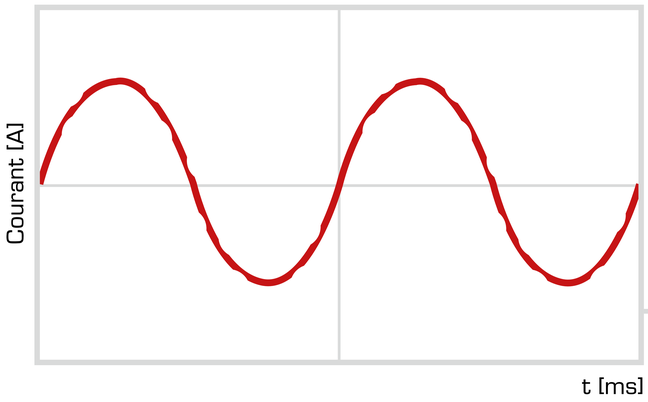


Décomposition en harmoniques du courant

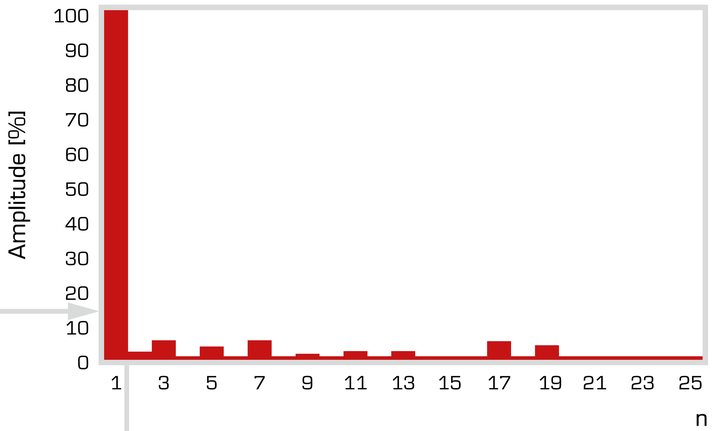





**CÔTÉ TRANSFORMATEUR**

**CONVERTISSEUR**

**CÔTÉ MOTEUR**

**PE**

**No filter**

**HLD**
Filtres EMI/RFI

**LR3**
Réactance de ligne

**HF1P**
Filtre anti harmonique

**No filter**

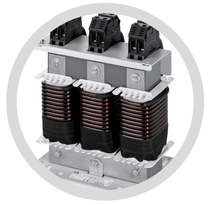

**MR3**
Inductance moteur

**SFB**
Filtre sinusoïdal triphasé

**SFA**
Filtre sinusoïdal tout pôles

BLOCK

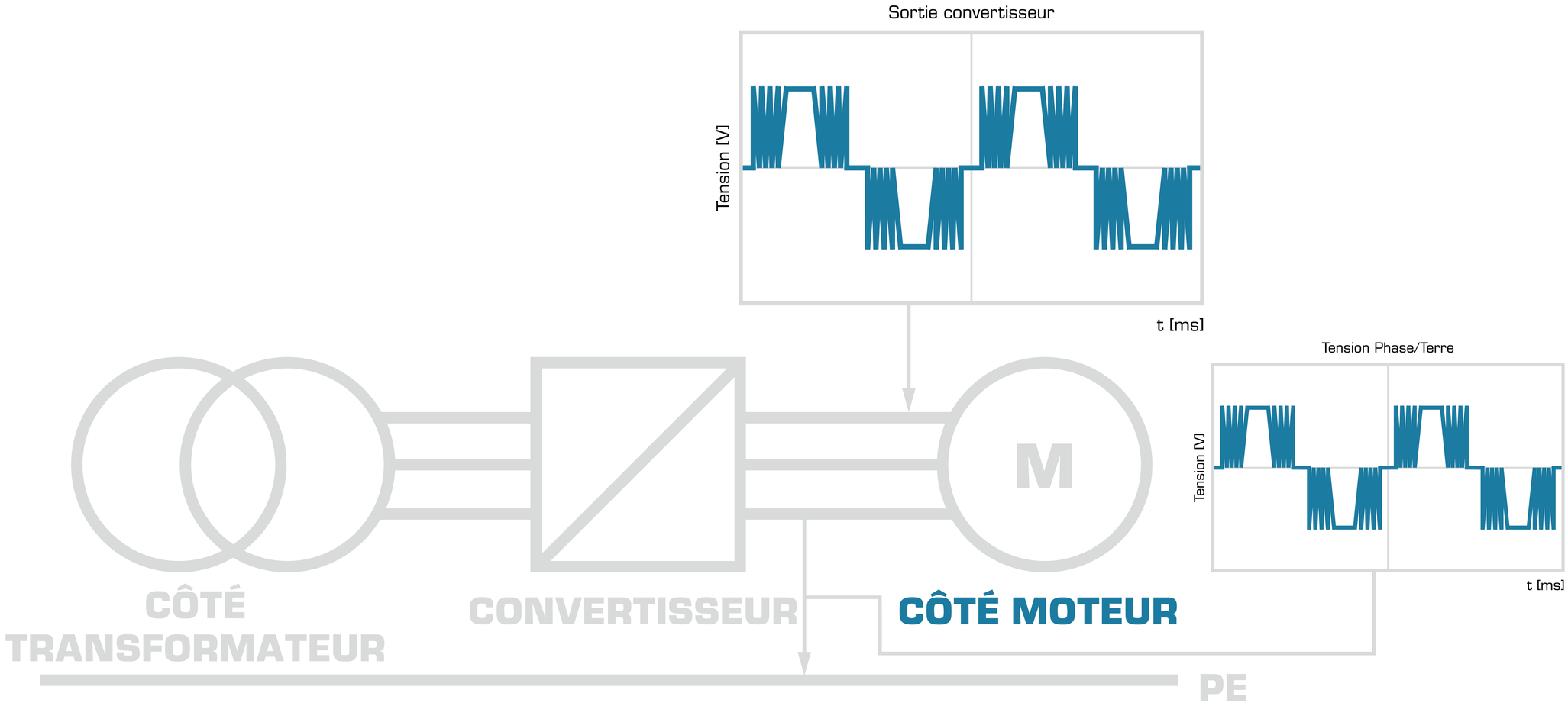


**No filter**

**HLD**
Filtres EMI/RFI

**LR3**
Réactance de ligne

**HF1P**
Filtre anti harmonique

**No filter**

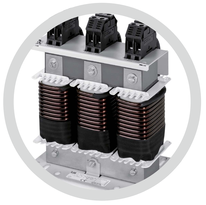

**MR3**
Inductance moteur

**SFB**
Filtre sinusoïdal triphasé

**SFA**
Filtre sinusoïdal tout pôles

BLOCK

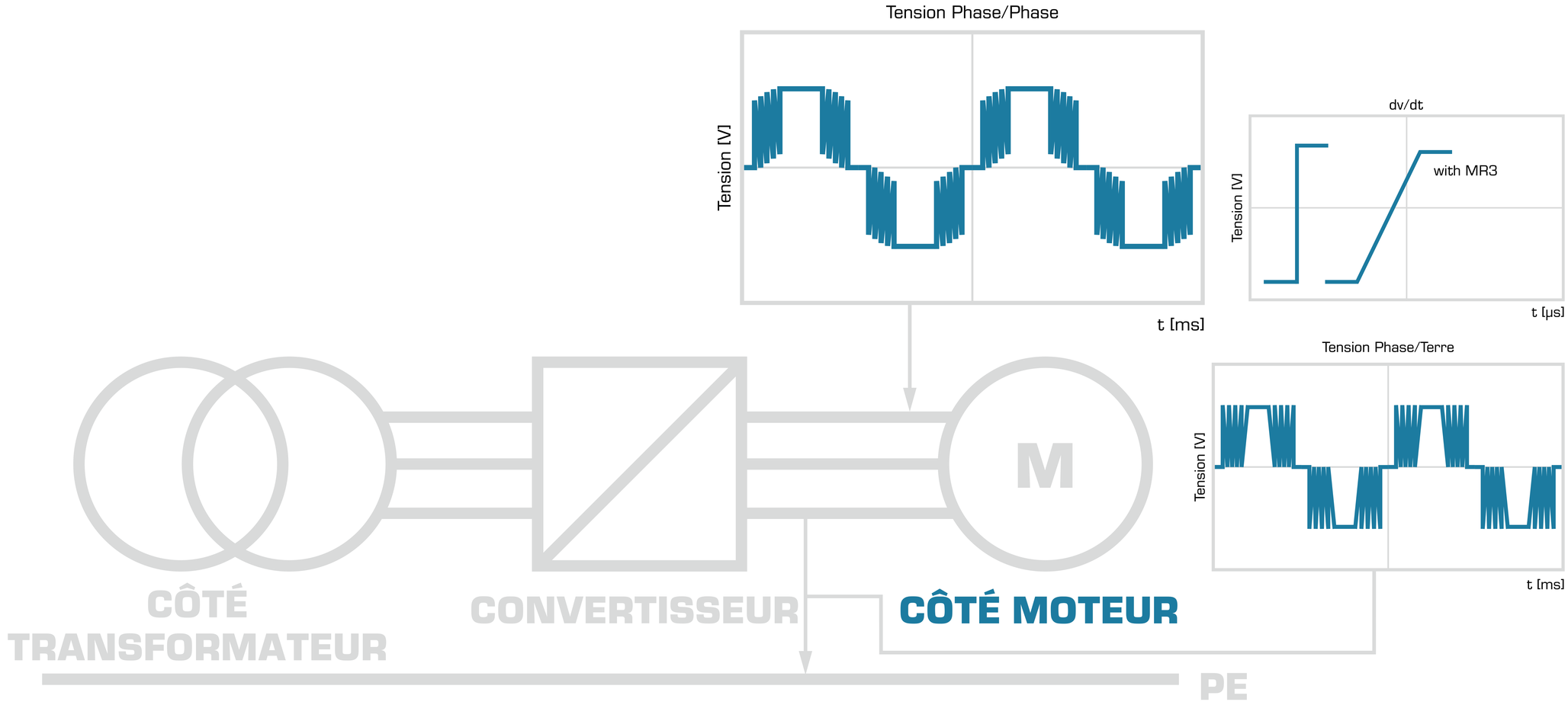


**No filter**

**HLD**
Filtres EMI/RFI

**LR3**
Réactance de ligne

**HF1P**
Filtre anti harmonique

**No filter**

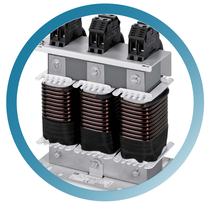

**MR3**
Inductance moteur

**SFB**
Filtre sinusoïdal triphasé

**SFA**
Filtre sinusoïdal tout pôles

BLOCK

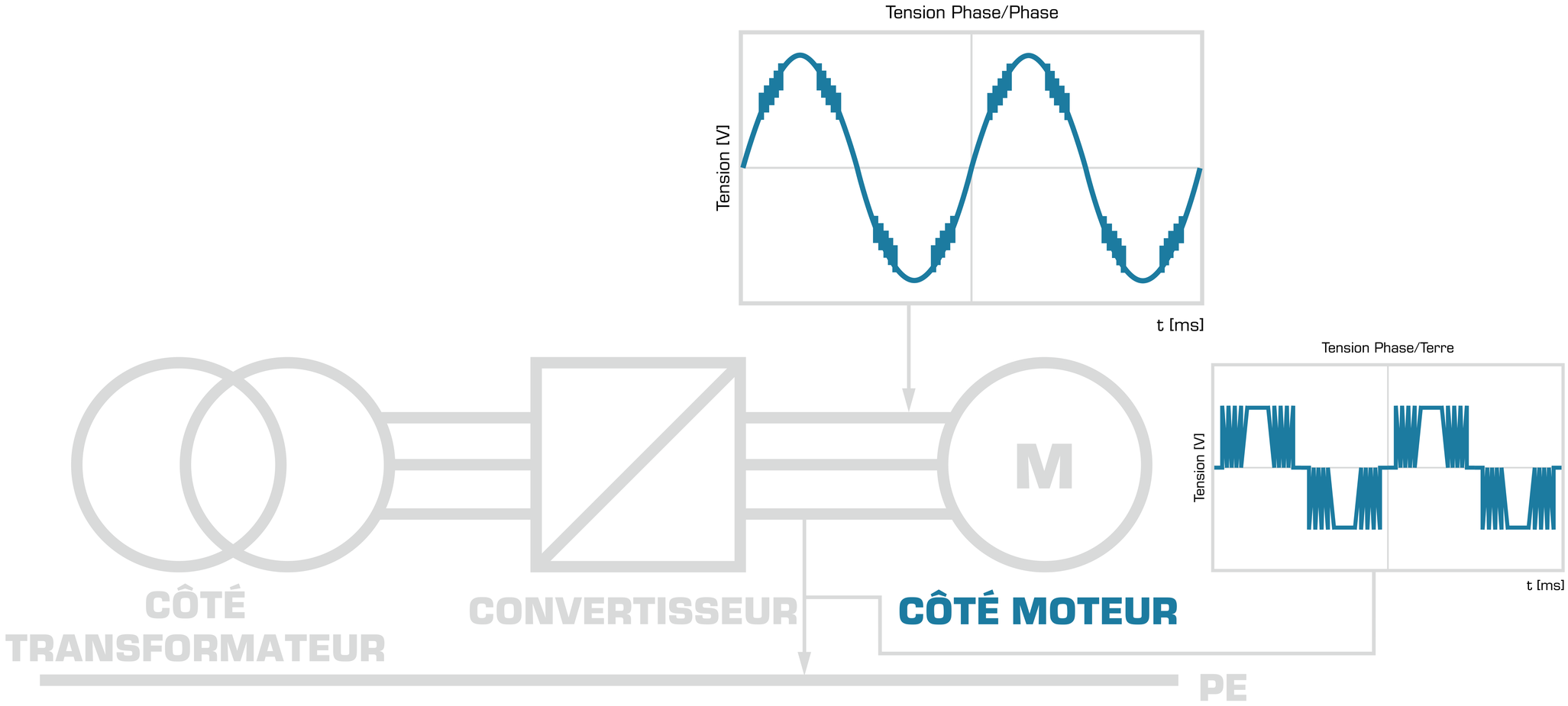


**No filter**

**HLD**
Filtres EMI/RFI

**LR3**
Réactance de ligne

**HF1P**
Filtre anti harmonique

**No filter**

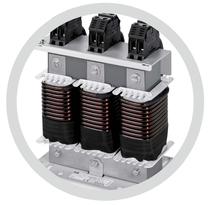

**MR3**
Inductance moteur

**SFB**
Filtre sinusoïdal triphasé

**SFA**
Filtre sinusoïdal tout pôles

BLOCK

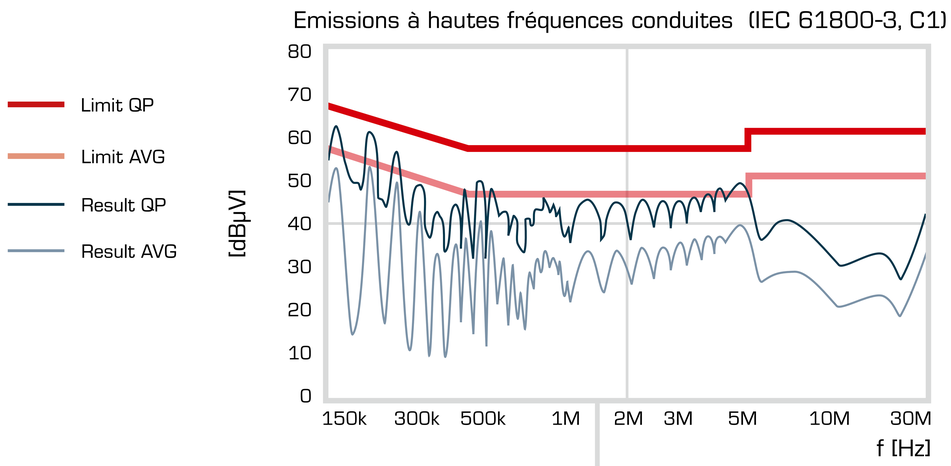


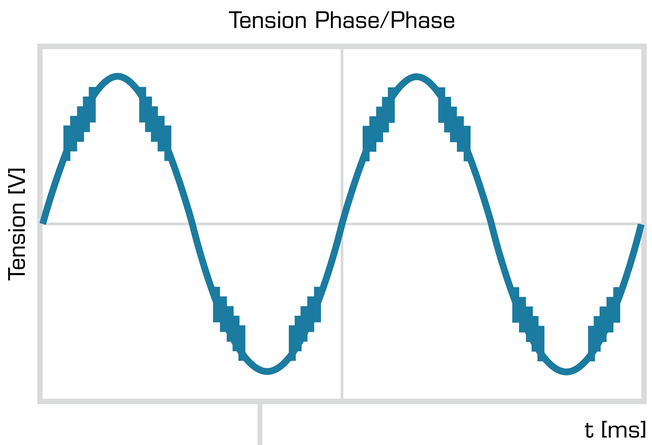


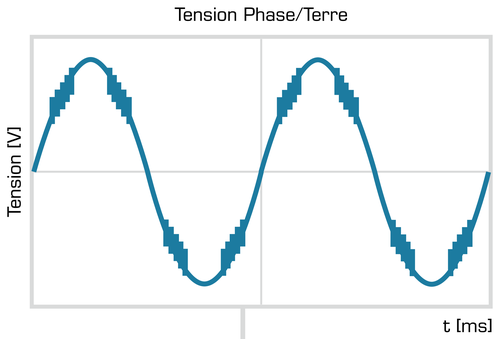


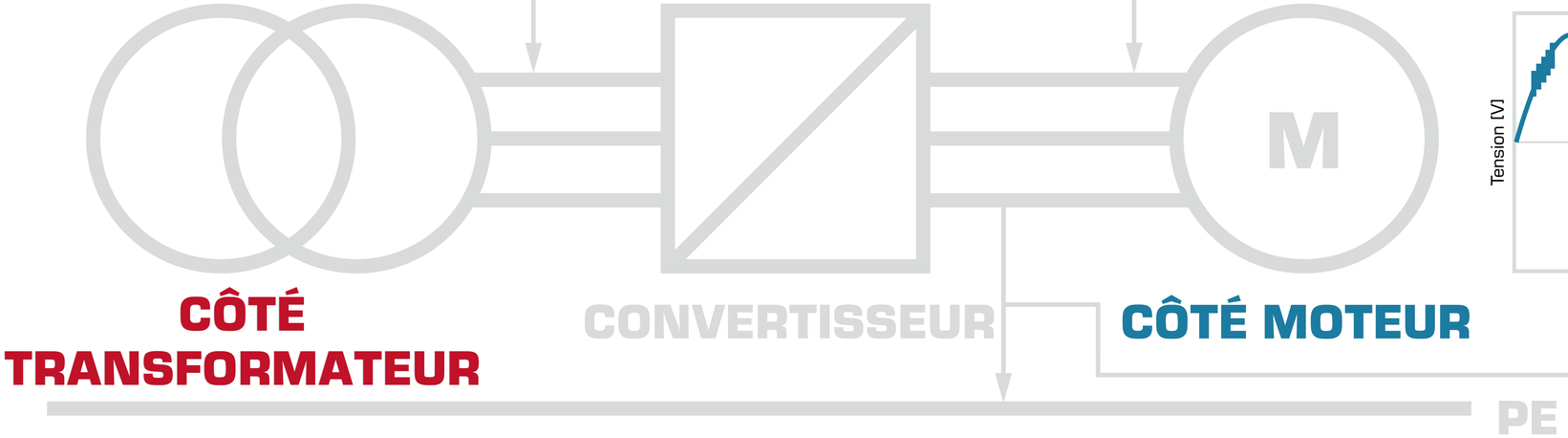


**No filter**

**HLD**
Filtres EMI/RFI

**LR3**
Réactance de ligne

**HF1P**
Filtre anti harmonique

**No filter**

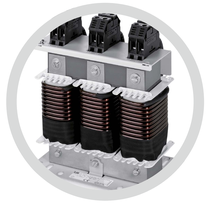

**MR3**
Inductance moteur

**SFB**
Filtre sinusoïdal triphasé

**SFA**
Filtre sinusoïdal tout pôles

BLOCK